

PROPOSED SOUTH WEST ELEVATION

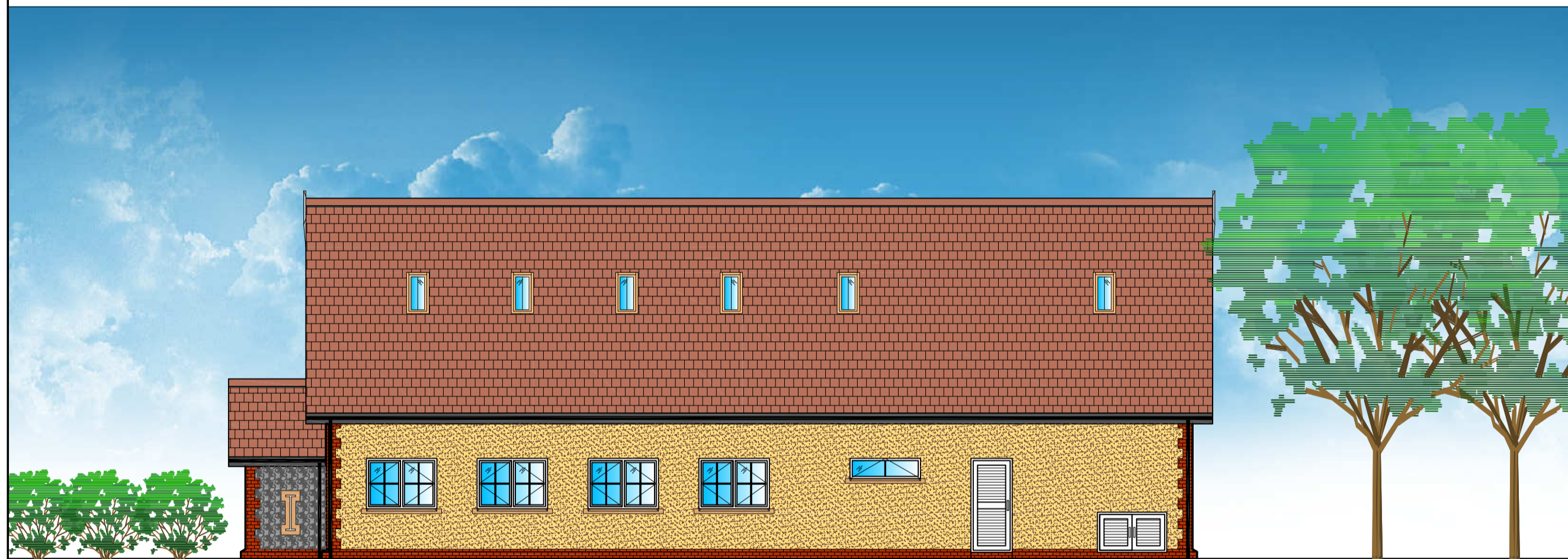

PROPOSED SOUTH EAST ELEVATION



PROPOSED NORTH EAST ELEVATION



PROPOSED NORTH WEST ELEVATION

SCALE 1:100

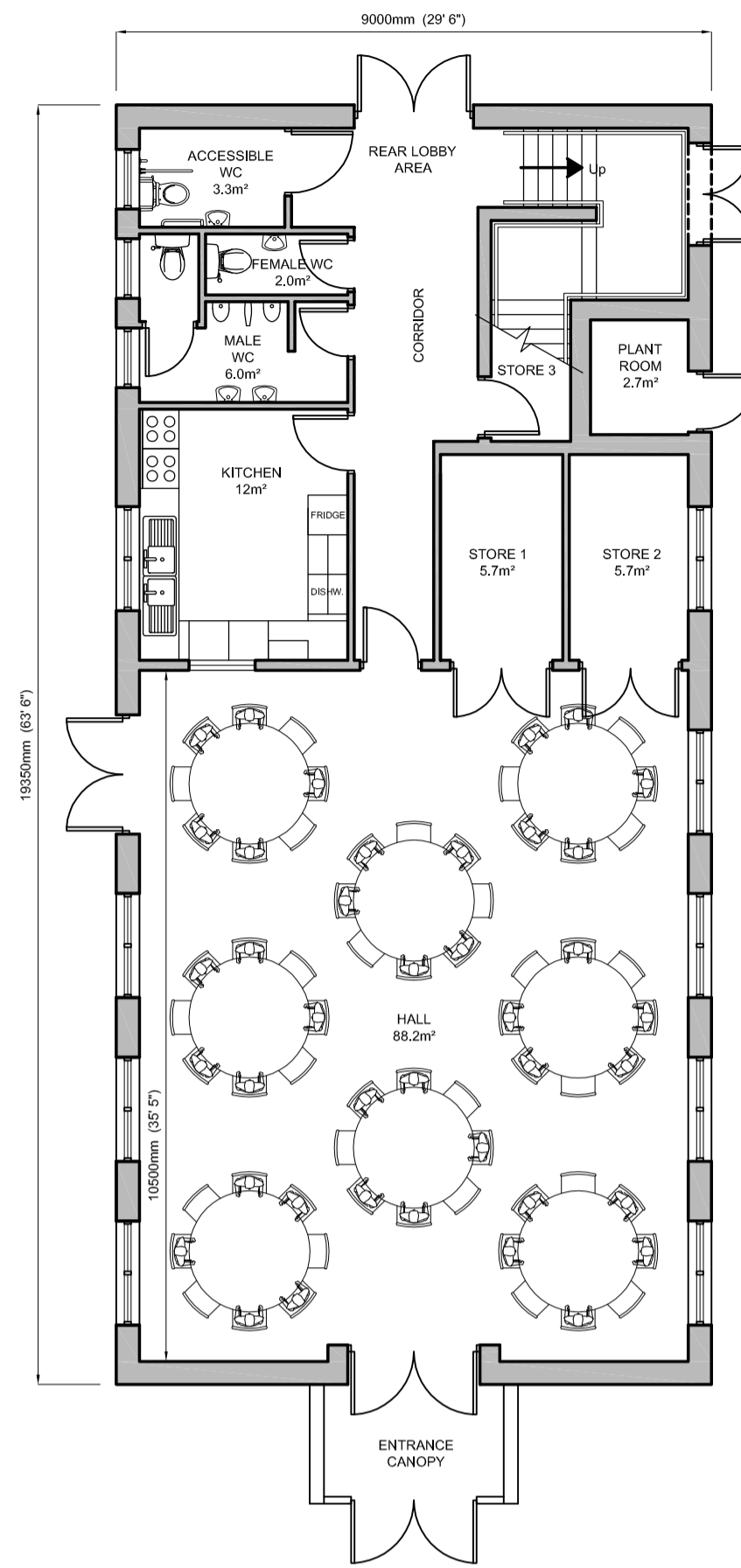

PROPOSED GROUND FLOOR PLAN

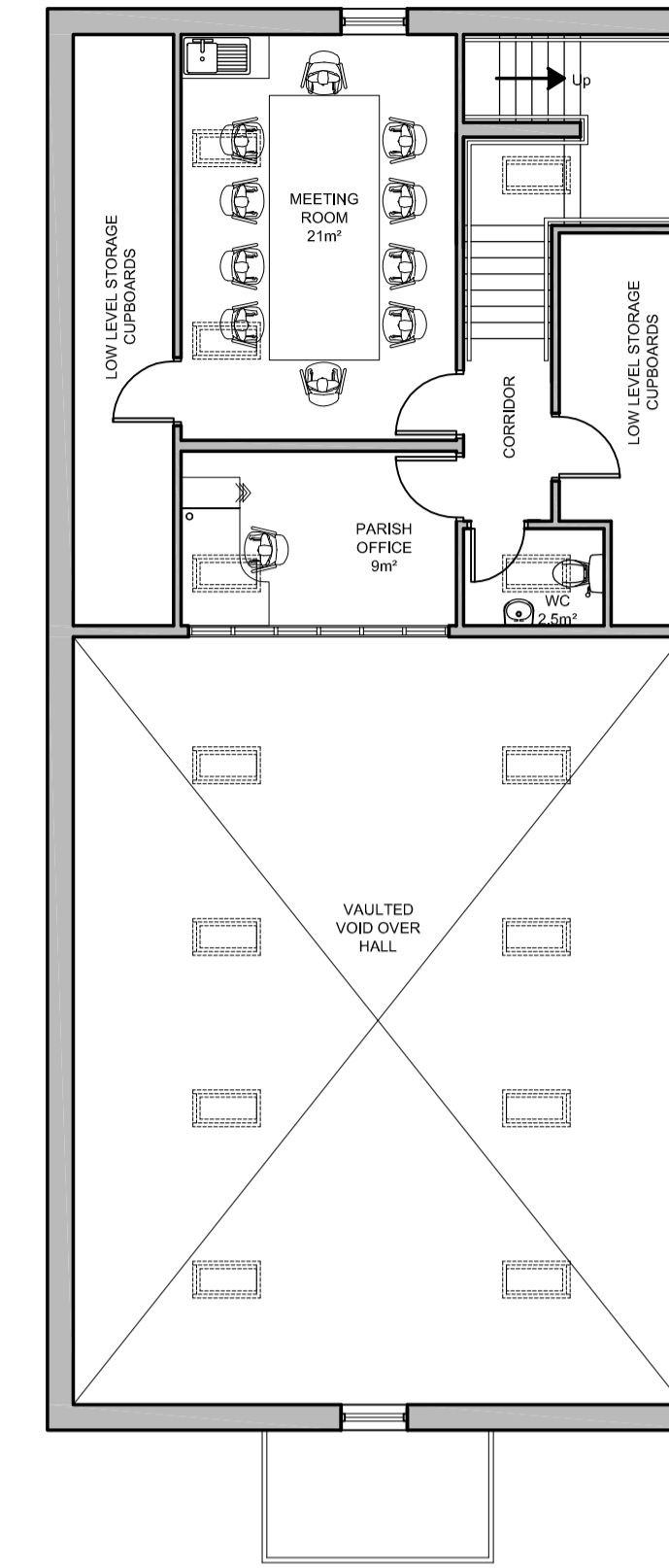

PROPOSED FIRST FLOOR PLAN

SCALE 1:100

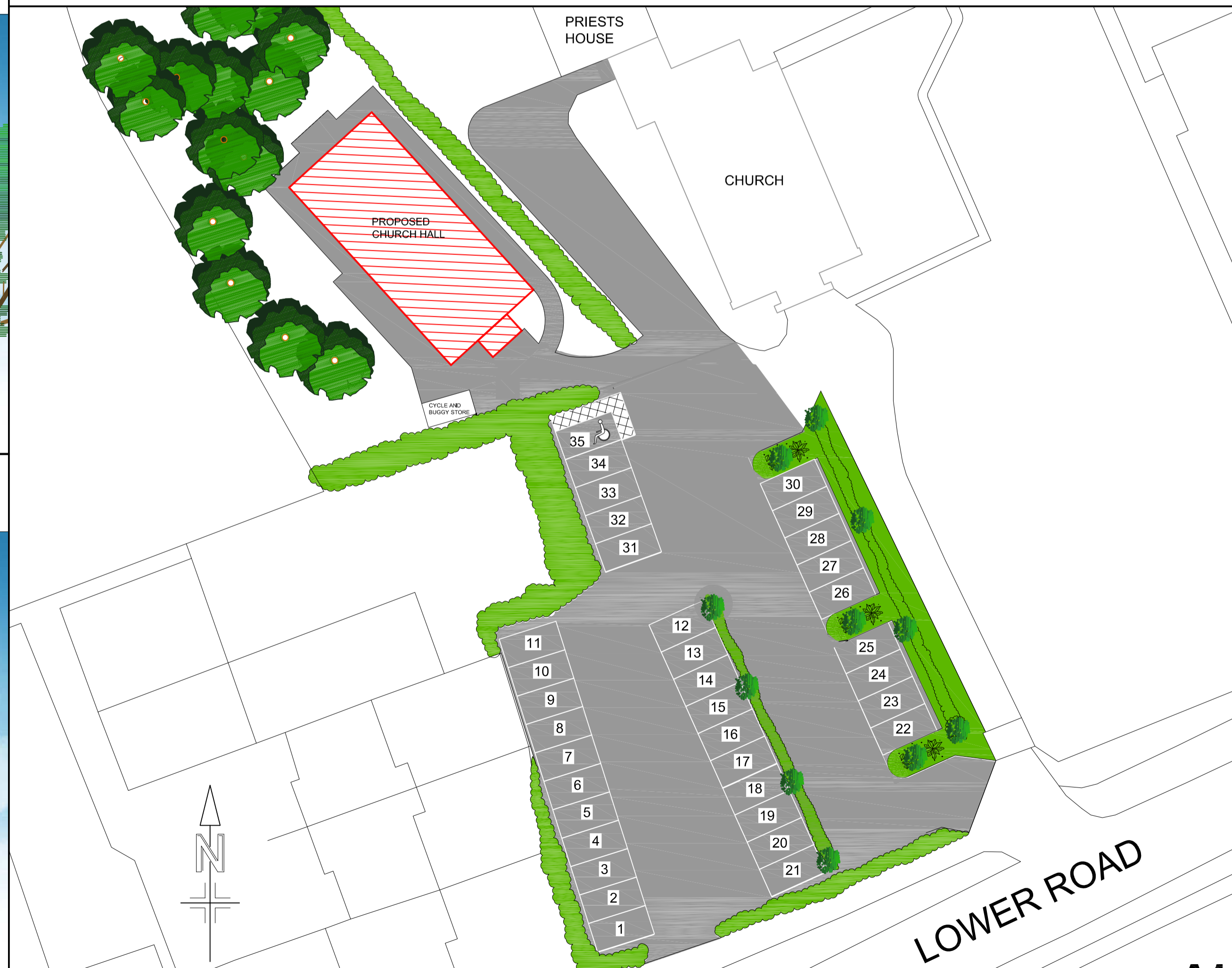

SCALE 1:200

DO NOT SCALE

**CHAWTON HILL**

The written dimensions are in all cases to be preferred to the scaled dimensions. Contractors, Sub-contractors and Suppliers MUST verify all dimensions on site.

Notes

- PROPOSED MATERIALS
- ROOF - CLAY TILES WITH CONSERVATION VELUX WINDOWS
- WALLS - PEBBLE DASHED WITH FLINT TO THE ENTRANCE PORCH WITH BRICK QUIONS AND PLINTH DETAIL
- WINDOWS - HARDWOOD DOUBLE GLAZED UNITS WITH STONE CILLS
- PORCH - GLAZED SCREEN AND DOUBLE DOORS TO PROVIDE COVERED ENTRANCE AREA

Rev.	Purpose of issue	Date	Authorised
/	DISPLAY BOARD	02.04.14	SMH

**CHAWTON HILL**

The Small Office Tel: (01372) 360 663  
 Elm Road Fax: (01372) 360 666  
 Leatherhead info@chawtonhill.com  
 Surrey KT22 8AP www.chawtonhill.com

Client  
 THE DIOCESE OF ARUNDEL AND BRIGHTON (BUILDING SERVICES) LIMITED, FINANCE OFFICE, BISHOP'S HOUSE, THE UPPER DRIVE, HOVE, EAST SUSSEX

Project  
 CONSTRUCTION OF A NEW CHURCH HALL AND ASSOCIATED EXTERNAL WORKS

Title  
 PROPOSED FLOOR PLANS, ELEVATIONS AND SITE PLAN

Original Scale	Drawn	Checked	Authorised
1:100	MRB	DME	SMH
1:200	Date 02.04.14	Date 02.04.14	Date 02.04.14

Drawing Number  
**652.10D001**

**A1**